

TASMANIA

---

**POLICE OFFENCES REGULATIONS 2024**  
**STATUTORY RULES 2024, No. 75**

---

**CONTENTS**

**PART 1 – PRELIMINARY**

1. Short title
2. Commencement
3. Interpretation

**PART 2 – CONSUMPTION AND POSSESSION OF LIQUOR**

4. Public places where liquor consumption is prohibited
5. Public places where liquor consumption periodically prohibited

**PART 3 – CONFISCATION AND CLAMPING OF VEHICLES**

6. Prescribed offences
7. Special compulsory penalty for section 37MA of Act

**PART 4 – MISCELLANEOUS**

8. Identified organisations for purposes of section 6A(3) of Act
9. Prescribed person for purposes of section 37JA of Act
10. Fee for permit under section 49 of Act
11. Prescribed amounts for purposes of section 49 of Act
12. Infringement notices

**SCHEDULE 1 – PUBLIC PLACES**

**SCHEDULE 2 – PLANS**

**SCHEDULE 3 – INFRINGEMENT NOTICES**

## **POLICE OFFENCES REGULATIONS 2024**

I, the Lieutenant-Governor in and over the State of Tasmania and its Dependencies in the Commonwealth of Australia, acting with the advice of the Executive Council, make the following regulations under the *Police Offences Act 1935*.

Dated 18 November 2024.

A. M. BLOW  
Lieutenant-Governor

By His Excellency's Command,

FELIX ELLIS  
Minister for Police, Fire and Emergency Management

### **PART 1 – PRELIMINARY**

#### **1. Short title**

These regulations may be cited as the *Police Offences Regulations 2024*.

#### **2. Commencement**

These regulations take effect on 10 December 2024.

*Police Offences Regulations 2024*  
*Statutory Rules 2024, No. 75*

r. 3

Part 1 – Preliminary

---

**3. Interpretation**

In these regulations –

*Act* means the *Police Offences Act 1935*;

*photographic detection device* has the same meaning as in the *Vehicle and Traffic Act 1999*;

*speeding offence* has the same meaning as in the *Vehicle and Traffic Act 1999*.

---

**PART 2 – CONSUMPTION AND POSSESSION OF LIQUOR**

**4. Public places where liquor consumption is prohibited**

The following places are prescribed as public places for the purposes of section 25 of the Act:

- (a) the area of land specified in Part 1 of Schedule 1 and known as Franklin Square;
- (b) the area of land specified in Part 2 of Schedule 1 and known as Glenorchy Council Memorial Gardens;
- (c) the area of land specified in Part 3 of Schedule 1 and known as North Hobart Cultural Park and Skate Park;
- (d) the area of land specified in Part 4 of Schedule 1 and known as St Davids Park.

**5. Public places where liquor consumption periodically prohibited**

- (1) A public place specified in subregulation (2) is prescribed as a public place to which section 25 of the Act applies only during the periods, and at the times, specified for that public place in subregulations (3), (4) and (5).
- (2) For the purposes of subregulation (1), the public places are as follows:

*Police Offences Regulations 2024*  
*Statutory Rules 2024, No. 75*

**r. 5**

Part 2 – Consumption and Possession of Liquor

---

- (a) the area of land specified in Part 5 of Schedule 1 and known as Hobart Regatta Grounds;
  - (b) the area of land specified in Part 6 of Schedule 1 and known as Hobart Rivulet Linear Park;
  - (c) the area of land specified in Part 7 of Schedule 1 and known as John Doggett Park;
  - (d) the area of land specified in Part 8 of Schedule 1 and known as Parliament House Grounds;
  - (e) the area of land specified in Part 9 of Schedule 1 and known as Princes Park;
  - (f) the area of land specified in Part 10 of Schedule 1 and known as Salamanca Lawns;
  - (g) the area of land specified in Part 11 of Schedule 1 and known as Soundy Park;
  - (h) the area of land specified in Part 12 of Schedule 1 and known as Tasman Monument;
  - (i) the area of land specified in Part 13 of Schedule 1 and known as University Rose Gardens.
- (3) For the purposes of the public places specified in subregulation (2)(a), (b), (c), (g) and (i), the

*Police Offences Regulations 2024*  
*Statutory Rules 2024, No. 75*

Part 2 – Consumption and Possession of Liquor

r. 5

---

period and time is every day of the year between the hours of 8 p.m. and 8 a.m. the following day.

- (4) For the purposes of the public places specified in subregulation (2)(d), (f) and (h), the periods and times are –
- (a) from 10 December in any year to 1 January the following year, inclusive, between the hours of 3 p.m. on any of those days and 10 a.m. the following day; and
  - (b) from 2 January in any year to 9 December in that year, inclusive, between the hours of 10 p.m. on any of those days and 10 a.m. the following day.
- (5) For the purposes of the public place specified in subregulation (2)(e), the period and time is every day of the year between the hours of 10 p.m. and 10 a.m. the following day.

**PART 3 – CONFISCATION AND CLAMPING OF  
VEHICLES**

**6. Prescribed offences**

- (1) For the purposes of Division 2 of Part IVA of the Act, the following offences are prescribed:
  - (a) an offence against section 13 of the *Vehicle and Traffic Act 1999*, if the offender has been charged on at least one previous occasion with an offence against –
    - (i) that section; or
    - (ii) section 19A of the *Road Safety (Alcohol and Drugs) Act 1970*;
  - (b) a speeding offence if the prescribed speed-limit is exceeded by 45km/h or more.
- (2) In the application of Division 2 of Part IVA of the Act to a speeding offence, a police officer may find that a person has committed such an offence as result of the examination of a photograph from a photographic detection device.

**7. Special compulsory penalty for section 37MA of Act**

For the purposes of section 37MA of the Act, the prescribed amount (of the fine constituting the special compulsory penalty) is 4 penalty units.



---

**PART 4 – MISCELLANEOUS**

**8. Identified organisations for purposes of section 6A(3) of Act**

For the purposes of section 6A(3) of the Act, the following organisations are each prescribed to be an identified organisation:

- (a) the motorcycle club known as Outlaws;
- (b) the motorcycle club known as Rebels;
- (c) the motorcycle club known as Bandidos;
- (d) the motorcycle club known as Black Uhlands;
- (e) the motorcycle club known as Devil’s Henchmen;
- (f) the motorcycle club known as Nomads;
- (g) the motorcycle club known as Finks.

**9. Prescribed person for purposes of section 37JA of Act**

For the purposes of section 37JA(3)(e) of the Act, prescribed persons are persons who are employed, or engaged, by a department while those persons are acting in the course of their duties under one or more of the following Acts:

- (a) *Biosecurity Act 2019*;
- (b) *Nature Conservation Act 2002*.

*Police Offences Regulations 2024*  
*Statutory Rules 2024, No. 75*

r. 10

Part 4 – Miscellaneous

---

**10. Fee for permit under section 49 of Act**

For the purposes of section 49(3) of the Act, the prescribed fee is 26 fee units.

**11. Prescribed amounts for purposes of section 49 of Act**

- (1) For the purposes of section 49(6)(a)(i) of the Act, the prescribed amount is \$10 000 000.
- (2) For the purposes of section 49(6)(a)(ii) of the Act, the prescribed amount is \$15 000 000.
- (3) For the purposes of section 49(6)(a)(iii) of the Act, the prescribed amount is \$15 000 000.

**12. Infringement notices**

For the purposes of section 61 of the Act –

- (a) an offence against a provision of the Act specified in column 2 of the table in Schedule 3 is prescribed as an offence for which an infringement notice may be issued and served; and
- (b) a penalty specified in column 3 of that table is prescribed as the penalty for the offence to which it relates.

**SCHEDULE 1 – PUBLIC PLACES**

Regulations 4 and 5

**PART 1 – FRANKLIN SQUARE**

All that area of land comprising about 6 323 square metres, shown as Lot 1 and bounded by a heavy black line and shaded on Plan 7977 in the Central Plan Register, a reduced copy of which is set out, by way of illustration only, in Part 1 of Schedule 2.

**PART 2 – GLENORCHY COUNCIL MEMORIAL  
GARDENS**

All that area of land comprising about 4 903 square metres, shown as Lot 1 and bounded by a heavy black line on Plan 8876 in the Central Plan Register, a reduced copy of which is set out, by way of illustration only, in Part 2 of Schedule 2.

**PART 3 – NORTH HOBART CULTURAL PARK AND  
SKATE PARK**

All that area of land comprising about 7 058 square metres, shown as Lot 1 and bounded by a heavy black line and shaded on Plan 9518 in the Central Plan Register, a reduced copy of which is set out, by way of illustration only, in Part 3 of Schedule 2.

**PART 4 – ST DAVIDS PARK**

All that area of land comprising about 2.039 hectares, shown as Lot 1 and bounded by a heavy black line and shaded on Plan 7976 in the Central Plan Register, a reduced copy of which is set out, by way of illustration only, in Part 4 of Schedule 2.

**PART 5 – HOBART REGATTA GROUNDS**

All that area of land comprising –

- (a) about 7.656 hectares, shown as Lot 1;  
and
- (b) about 5 387 square metres, shown as Lot 2 –

and bounded by heavy black lines and shaded on Plan 9519 in the Central Plan Register, a reduced copy of which is set out, by way of illustration only, in Part 5 of Schedule 2.

**PART 6 – HOBART RIVULET LINEAR PARK**

All that area of land comprising –

- (a) about 1.932 hectares, shown as Lot 1 and bounded by a heavy black line and shaded on Plan 9522 in the Central Plan Register, a reduced copy of which is set out, by way of illustration only, in Part 6 of Schedule 2; and

- (b) about 1.16 hectares, shown as Lot 2 and bounded by a heavy black line and shaded on Plan 9523 in the Central Plan Register, a reduced copy of which is set out, by way of illustration only, in Part 7 of Schedule 2; and
- (c) about 9 154 square metres, shown as Lot 3 and bounded by a heavy black line and shaded on Plan 9524 in the Central Plan Register, a reduced copy of which is set out, by way of illustration only, in Part 8 of Schedule 2.

#### **PART 7 – JOHN DOGGETT PARK**

All that area of land comprising about 5 830 square metres, shown as Lot 1 and bounded by a heavy black line and shaded on Plan 9544 in the Central Plan Register, a reduced copy of which is set out, by way of illustration only, in Part 9 of Schedule 2.

#### **PART 8 – PARLIAMENT HOUSE GROUNDS**

All that area of land comprising about 9 238 square metres, shown as Lot 1 and bounded by a heavy black line and shaded on Plan 7975 in the Central Plan Register, a reduced copy of which is set out, by way of illustration only, in Part 10 of Schedule 2.

**PART 9 – PRINCES PARK**

All that area of land comprising about 2.046 hectares, shown as Lot 1 and bounded by a heavy black line and shaded on Plan 7972 in the Central Plan Register, a reduced copy of which is set out, by way of illustration only, in Part 11 of Schedule 2.

**PART 10 – SALAMANCA LAWNS**

All that area of land comprising –

- (a) about 1 349 square metres, shown as Lot 1; and
- (b) about 2 192 square metres, shown as Lot 2 –

and bounded by heavy black lines and shaded on Plan 7973 in the Central Plan Register, a reduced copy of which is set out, by way of illustration only, in Part 12 of Schedule 2.

**PART 11 – SOUNDY PARK**

All that area of land comprising about 6 898 square metres, shown as Lot 1 and bounded by a heavy black line and shaded on Plan 9521 in the Central Plan Register, a reduced copy of which is set out, by way of illustration only, in Part 13 of Schedule 2.

**PART 12 – TASMAN MONUMENT**

All that area of land comprising about 868 square metres, shown as Lot 1 and bounded by a heavy black line and shaded on Plan 7974 in the Central Plan Register, a reduced copy of which is set out, by way of illustration only, in Part 14 of Schedule 2.

**PART 13 – UNIVERSITY ROSE GARDENS**

All that area of land comprising about 9 260 square metres, shown as Lot 1 and bounded by a heavy black line and shaded on Plan 9520 in the Central Plan Register, a reduced copy of which is set out, by way of illustration only, in Part 15 of Schedule 2.

*Police Offences Regulations 2024*  
*Statutory Rules 2024, No. 75*

sch. 2

**SCHEDULE 2 – PLANS**

Schedule 1

**PART 1 – FRANKLIN SQUARE**

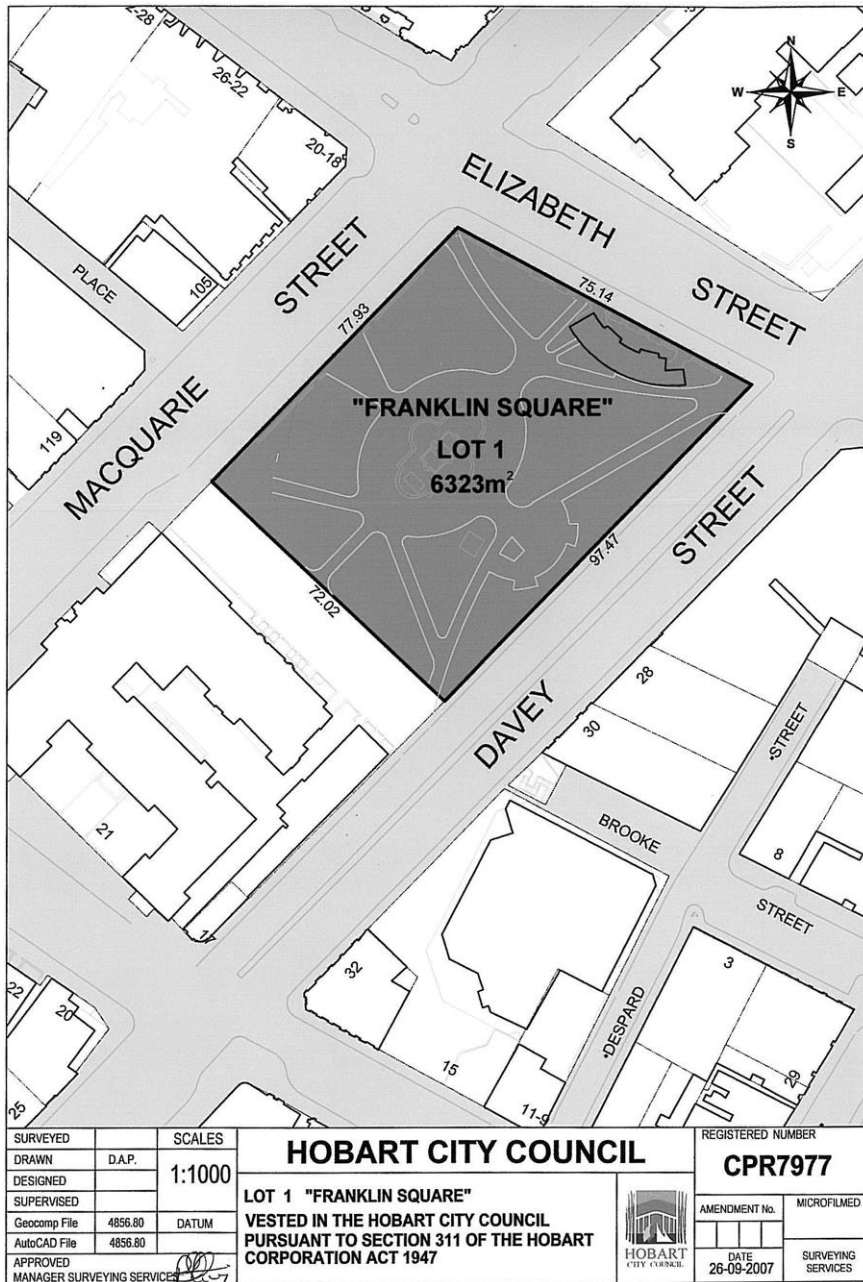



*Police Offences Regulations 2024*  
*Statutory Rules 2024, No. 75*

sch. 2

**PART 2 – GLENORCHY COUNCIL MEMORIAL GARDENS**

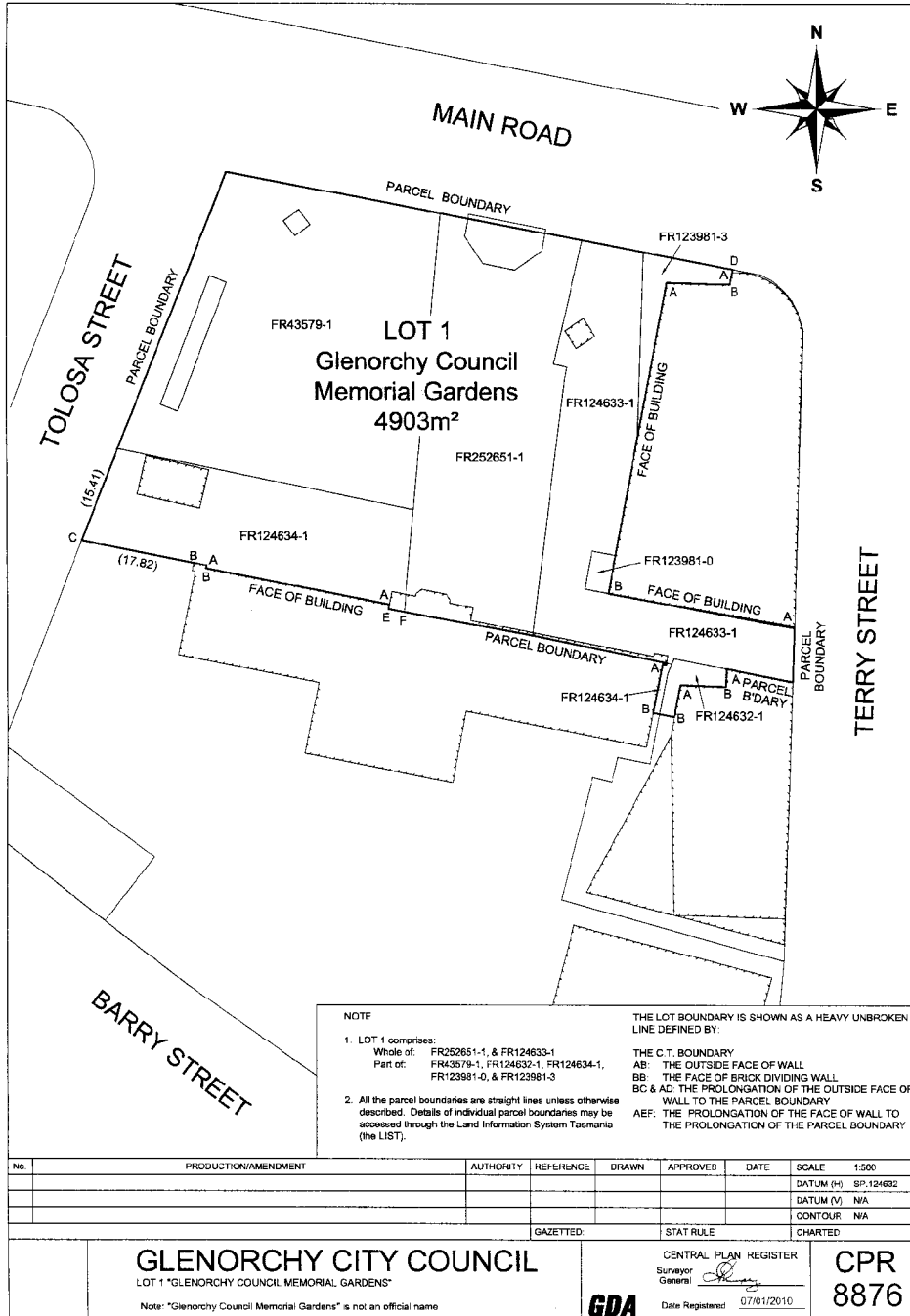

*Police Offences Regulations 2024*  
*Statutory Rules 2024, No. 75*

**sch. 2**

---

**PART 3 – NORTH HOBART CULTURAL PARK AND  
SKATE PARK**

*Police Offences Regulations 2024  
Statutory Rules 2024, No. 75*

sch. 2

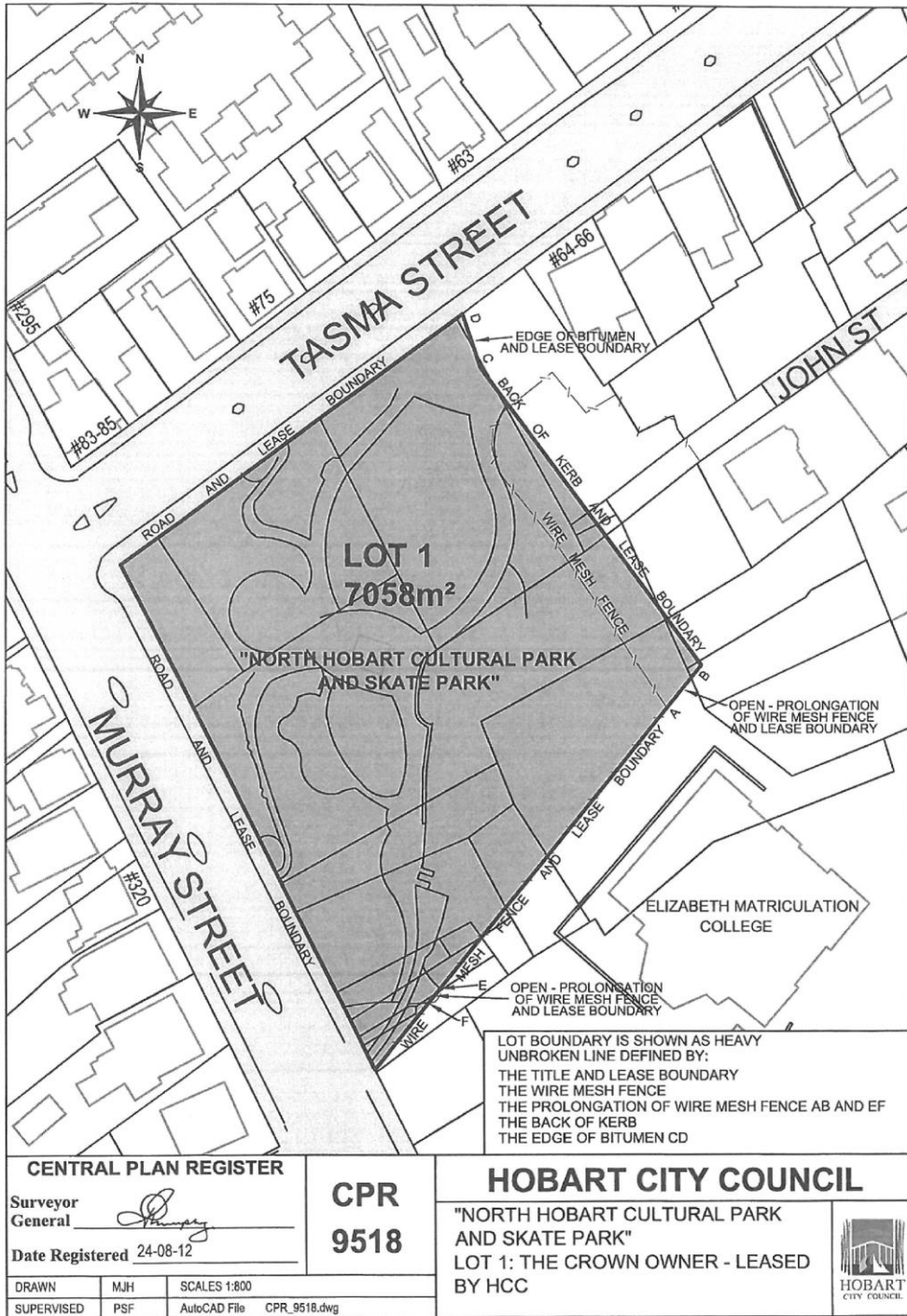

**CENTRAL PLAN REGISTER**  
 Surveyor General *[Signature]*  
 Date Registered 24-08-12

**CPR  
9518**

**HOBART CITY COUNCIL**

"NORTH HOBART CULTURAL PARK AND SKATE PARK"  
 LOT 1: THE CROWN OWNER - LEASED BY HCC



DRAWN	MJH	SCALES 1:800
SUPERVISED	PSF	AutoCAD File CPR_9518.dwg

*Police Offences Regulations 2024*  
*Statutory Rules 2024, No. 75*

sch. 2

**PART 4 – ST DAVIDS PARK**

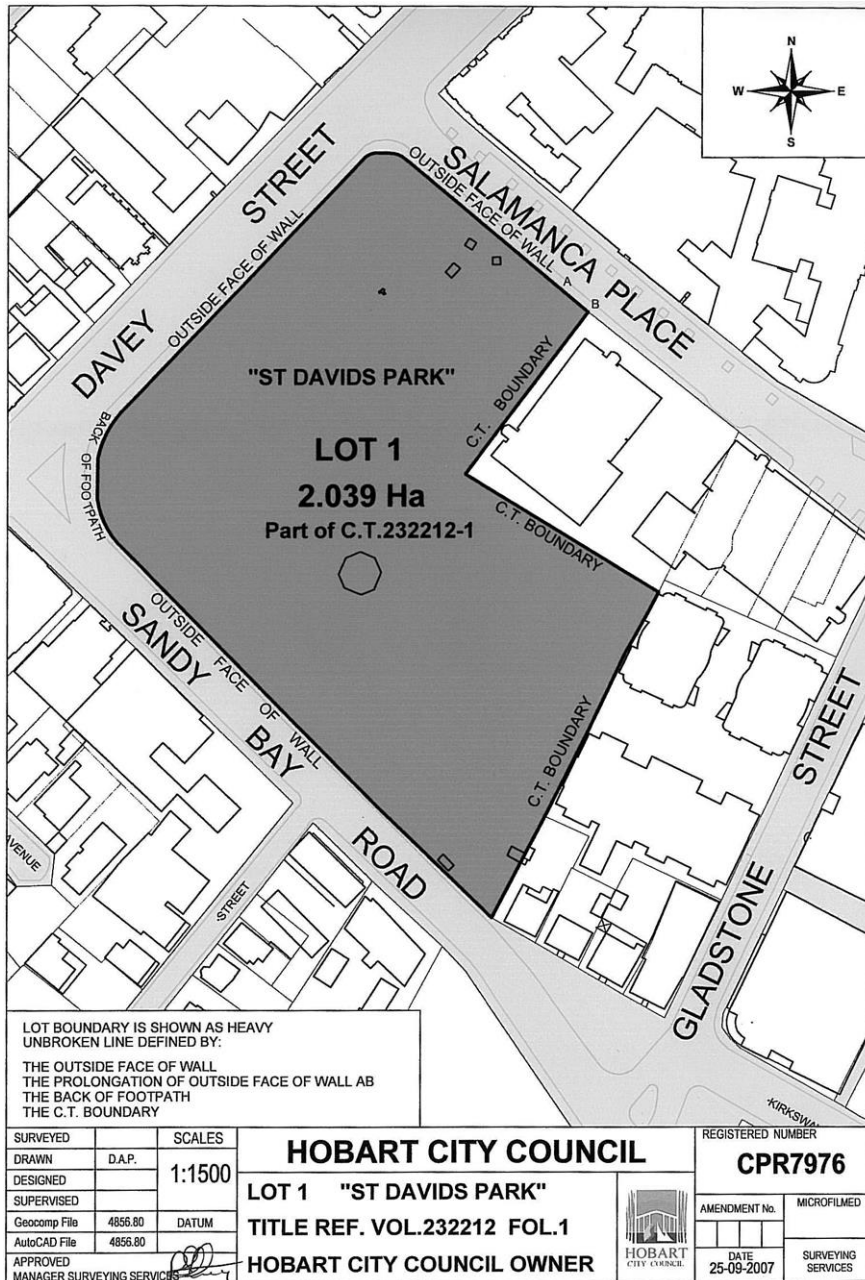

*Police Offences Regulations 2024  
Statutory Rules 2024, No. 75*

sch. 2

**PART 5 – HOBART REGATTA GROUNDS**

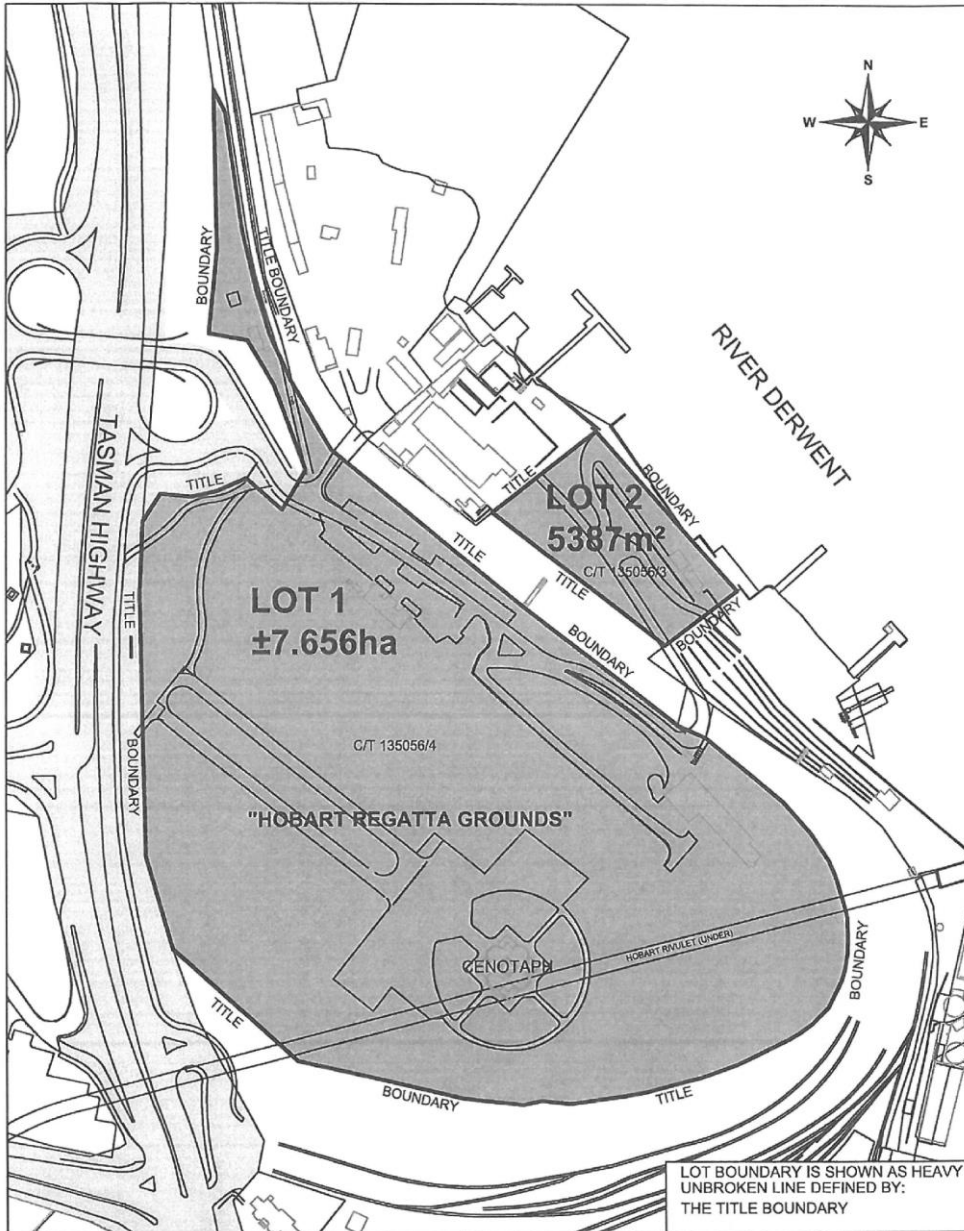

<b>CENTRAL PLAN REGISTER</b>			<b>CPR 9519</b>	<b>HOBART CITY COUNCIL</b>	
Surveyor General Date Registered 24-08-12				"HOBART REGATTA GROUNDS" LOT 1: C/T 135056/4 AND LOT 2: C/T 135056/3 HOBART CITY COUNCIL OWNER	
DRAWN	MJH	SCALES 1:2500	HOBART CITY COUNCIL		
SUPERVISED	PSF	AutoCAD File CPR_9519.dwg			

Police Offences Regulations 2024  
 Statutory Rules 2024, No. 75

sch. 2

**PART 6 – HOBART RIVULET LINEAR PARK (LOT 1)**

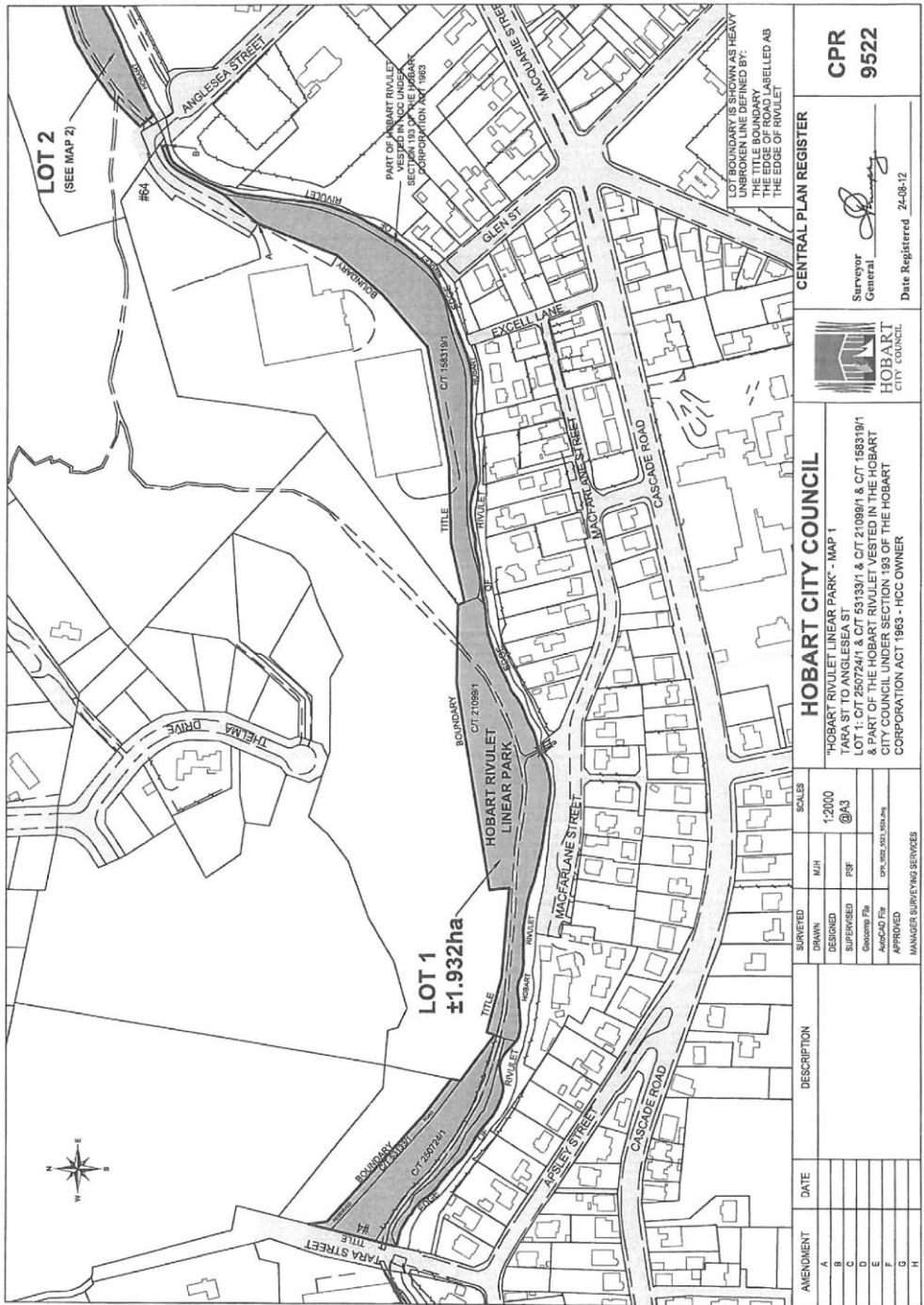

AMENDMENT	DATE	DESCRIPTION	SURVEYED	SCALE
A			DRAWN	1:2000
B			DESIGNED	
C			SUPERVISED	@A3
D			DESIGNED FILE	
E			APPROVED FILE	
F			APPROVED	
G				
H				

<b>HOBART CITY COUNCIL</b> "HOBART RIVULET LINEAR PARK" - MAP 1 TARA ST TO ANGLESEA ST & 2507/4/8 & ST 15319/1 & CT 21089/1 & CT 156319/1 & 2507/4/8 & ST 15319/1 & CT 21089/1 & CT 156319/1 CITY COUNCIL UNDER SECTION 183 OF THE HOBART CORPORATION ACT 1963 - HCC OWNER		<b>HOBART CITY COUNCIL</b> 	<b>CPR 9522</b> Date Registered 24-08-12
--	--	--------------------------------	---

  

CENTRAL PLAN REGISTER Surveyor General Date Registered 24-08-12	
---	--

*Police Offences Regulations 2024*  
*Statutory Rules 2024, No. 75*

sch. 2

**PART 7 – HOBART RIVULET LINEAR PARK (LOT 2)**

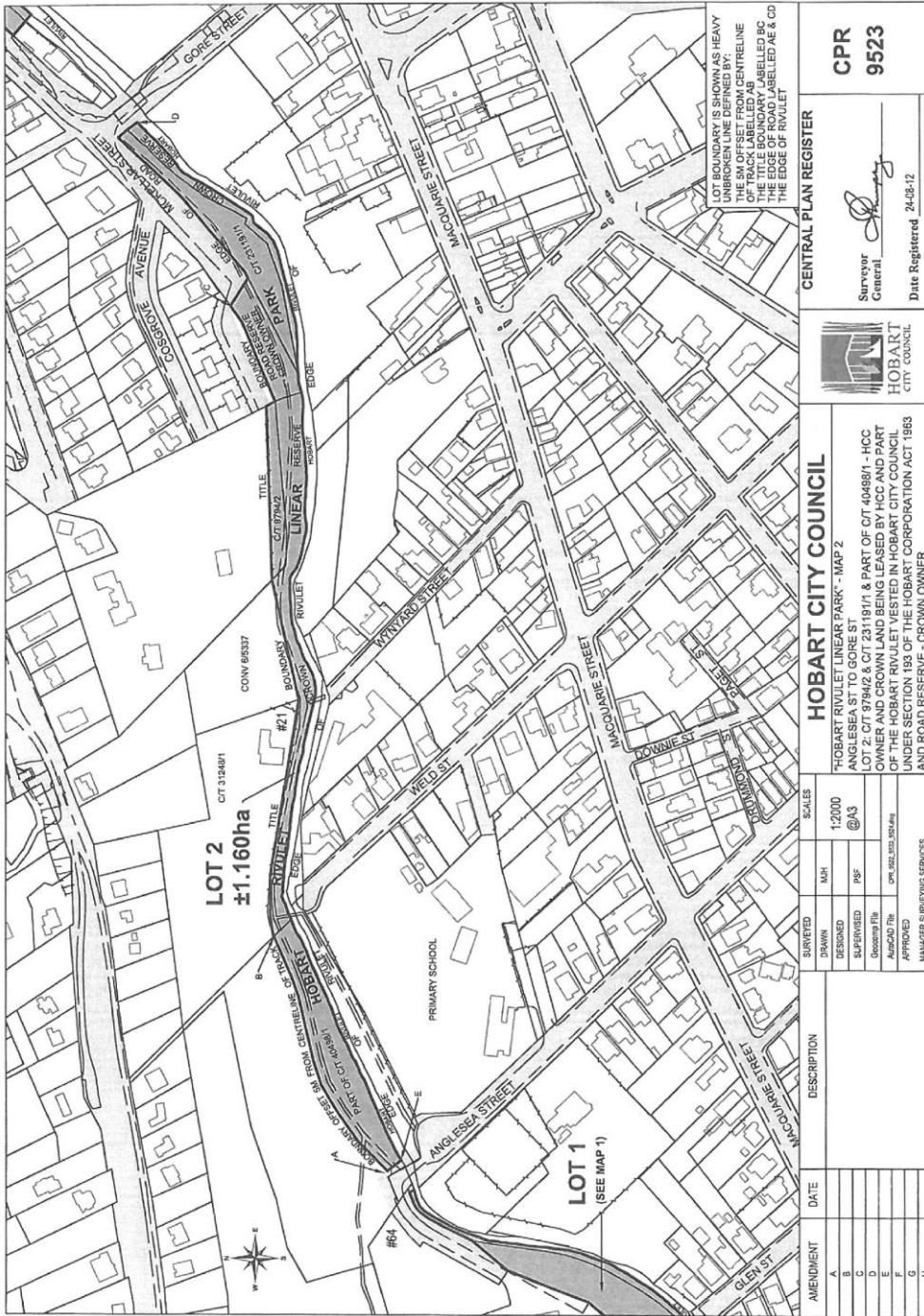

THE BOUNDARY'S SHOWN AS HEAVY  
LINE BOUNDARY WHICH IS IN  
THE 5M OFFSET FROM CENTRELINE  
OF TRACK LABELLED AS BELLED SC  
IN THE SPONSOR'S PLAN. THE  
THE EDGE OF ROAD LABELLED AE & CD  
THE EDGE OF RIVULET.

**CPR**  
**9523**

CENTRAL PLAN REGISTER

Survivor  
General

Date Registered 24-08-12

**HOBART**  
CITY COUNCIL

**HOBART CITY COUNCIL**

"HOBART RIVULET LINEAR PARK" - MAP 2  
ANGLESEA ST TO GORE ST  
LOT 2: CT 3794/2 & CT 23119/1/1 & PART OF CT 4068/1 - HCC  
AND LOT 1: CT 3794/1 & CT 23119/1/2 & PART OF CT 4068/1 - HCC  
OF THE HOBART RIVULET SET OUT IN HOBART CITY COUNCIL  
UNDER SECTION 183 OF THE HOBART CORPORATION ACT 1983  
AND ROAD RESERVE - CROWN OWNER

AMENDMENT	DATE	DESCRIPTION	SURVEYED	SCALE
A			1:2000	
B				
C				
D				
E				
F				
G				
H				



Police Offences Regulations 2024  
 Statutory Rules 2024, No. 75

sch. 2

**PART 8 – HOBART RIVULET LINEAR PARK (LOT 3)**

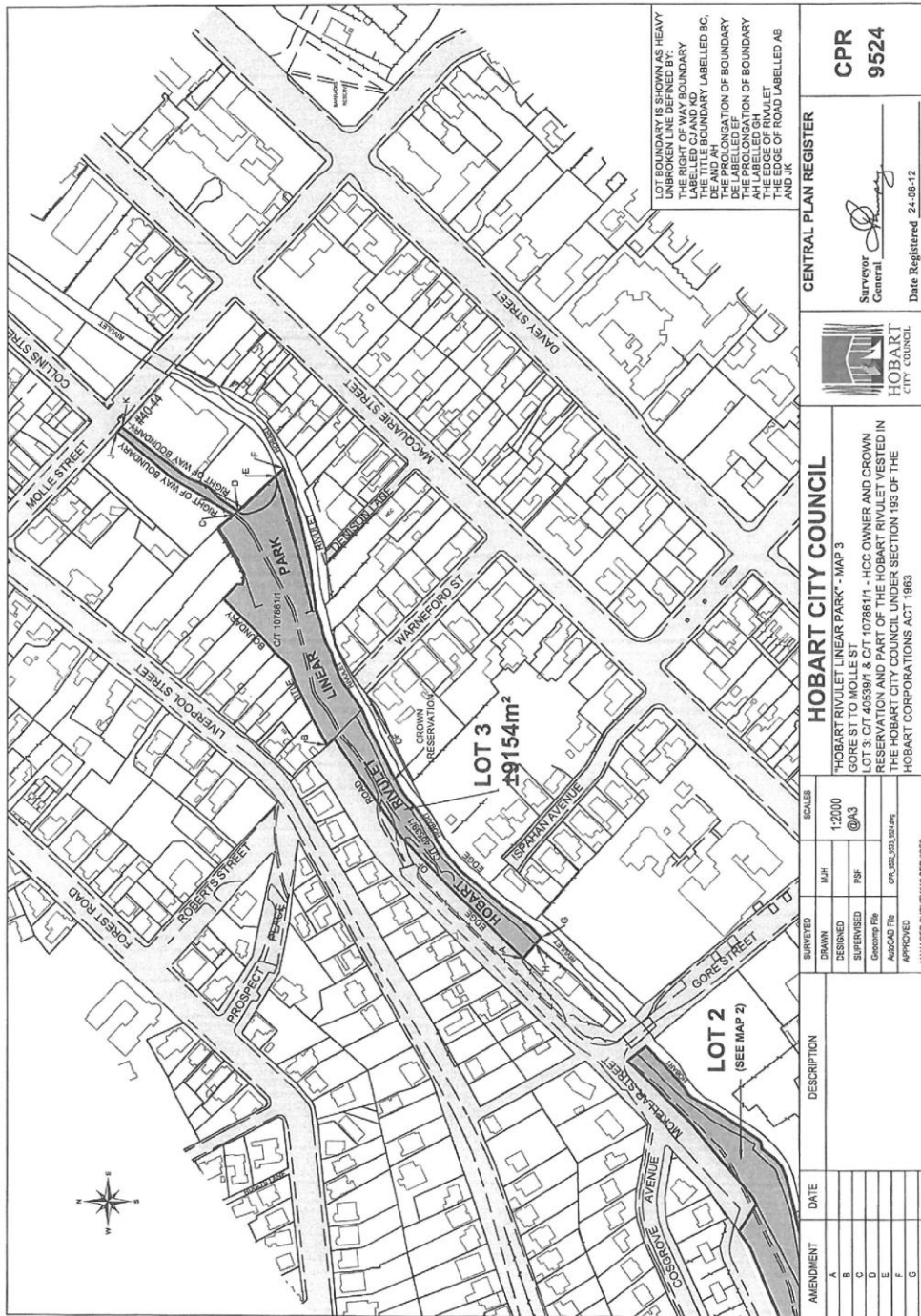



*Police Offences Regulations 2024*  
*Statutory Rules 2024, No. 75*

sch. 2

**PART 9 – JOHN DOGGETT PARK**



*Police Offences Regulations 2024*  
*Statutory Rules 2024, No. 75*

sch. 2

**PART 10 – PARLIAMENT HOUSE GROUNDS**

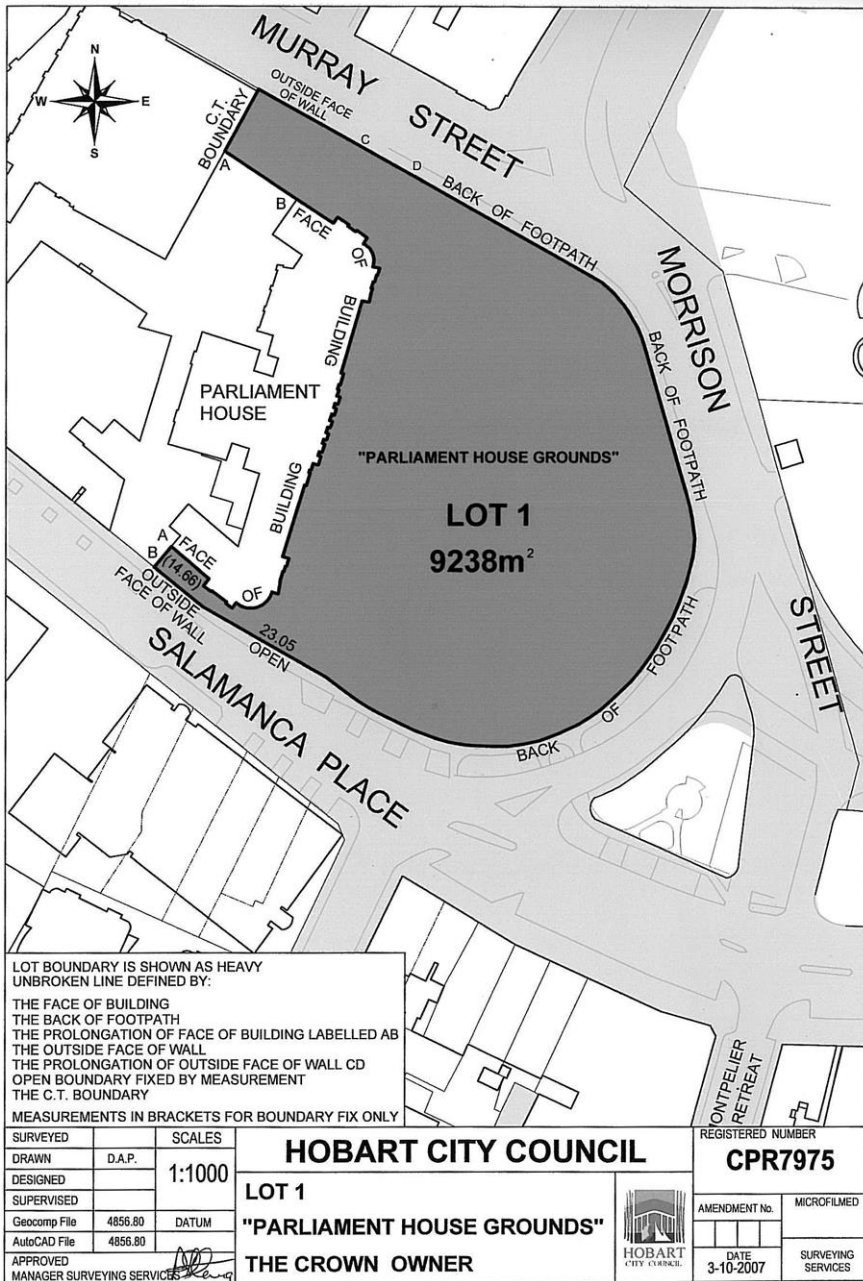

LOT BOUNDARY IS SHOWN AS HEAVY UNBROKEN LINE DEFINED BY:  
 THE FACE OF BUILDING  
 THE BACK OF FOOTPATH  
 THE PROLONGATION OF FACE OF BUILDING LABELLED AB  
 THE OUTSIDE FACE OF WALL  
 THE PROLONGATION OF OUTSIDE FACE OF WALL CD  
 OPEN BOUNDARY FIXED BY MEASUREMENT  
 THE C.T. BOUNDARY

MEASUREMENTS IN BRACKETS FOR BOUNDARY FIX ONLY

SURVEYED		SCALES	<b>HOBART CITY COUNCIL</b>		REGISTERED NUMBER	<b>CPR7975</b>	
DRAWN	D.A.P.	<b>1:1000</b>	<b>LOT 1</b>		 HOBART CITY COUNCIL	AMENDMENT No.	MICROFILMED
DESIGNED			<b>"PARLIAMENT HOUSE GROUNDS"</b>			DATE	SURVEYING SERVICES
SUPERVISED		<b>THE CROWN OWNER</b>					
Geocomp File	4856.80	DATUM					
AutoCAD File	4856.80						
APPROVED	 MANAGER SURVEYING SERVICES						

*Police Offences Regulations 2024*  
*Statutory Rules 2024, No. 75*

sch. 2

**PART 11 – PRINCES PARK**

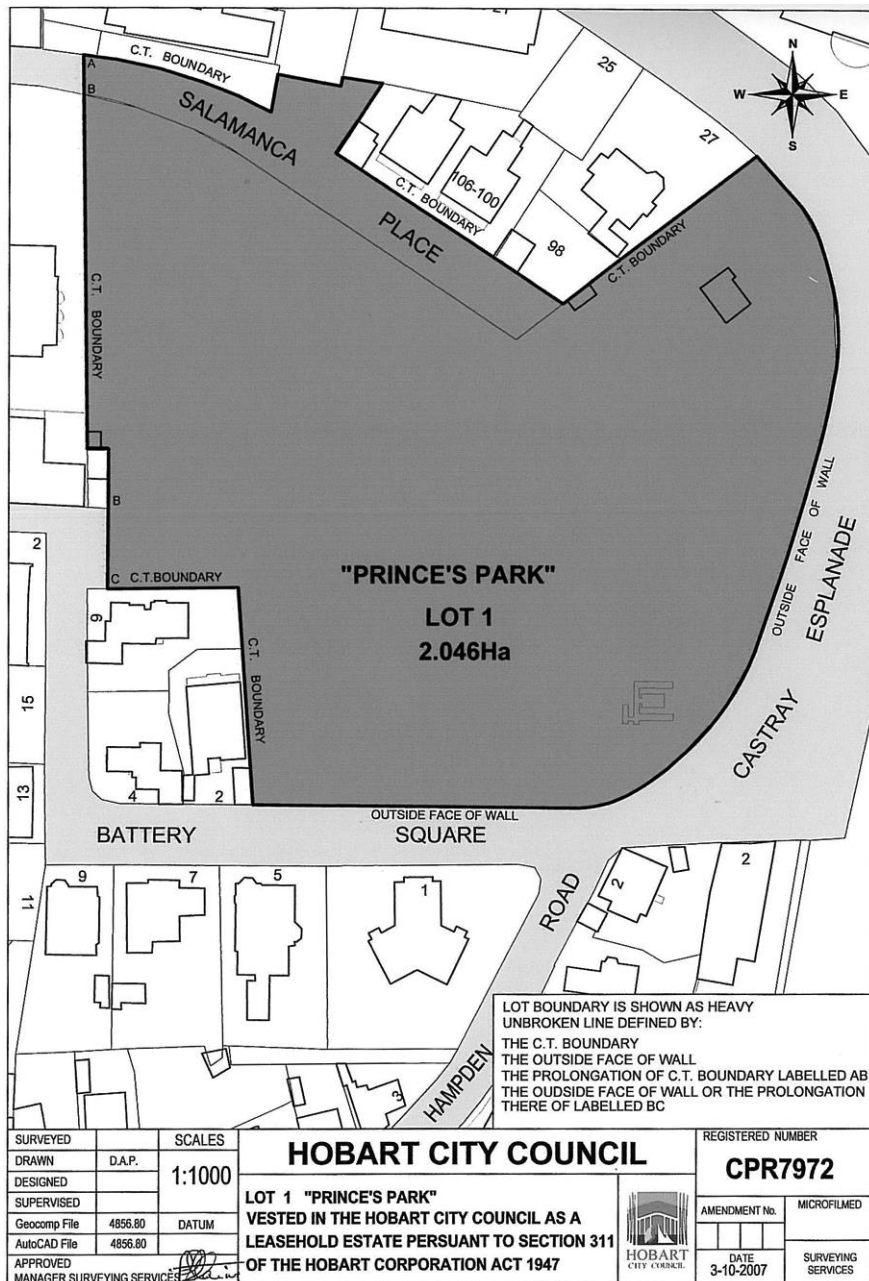

*Police Offences Regulations 2024*  
*Statutory Rules 2024, No. 75*

sch. 2

**PART 12 – SALAMANCA LAWNS**

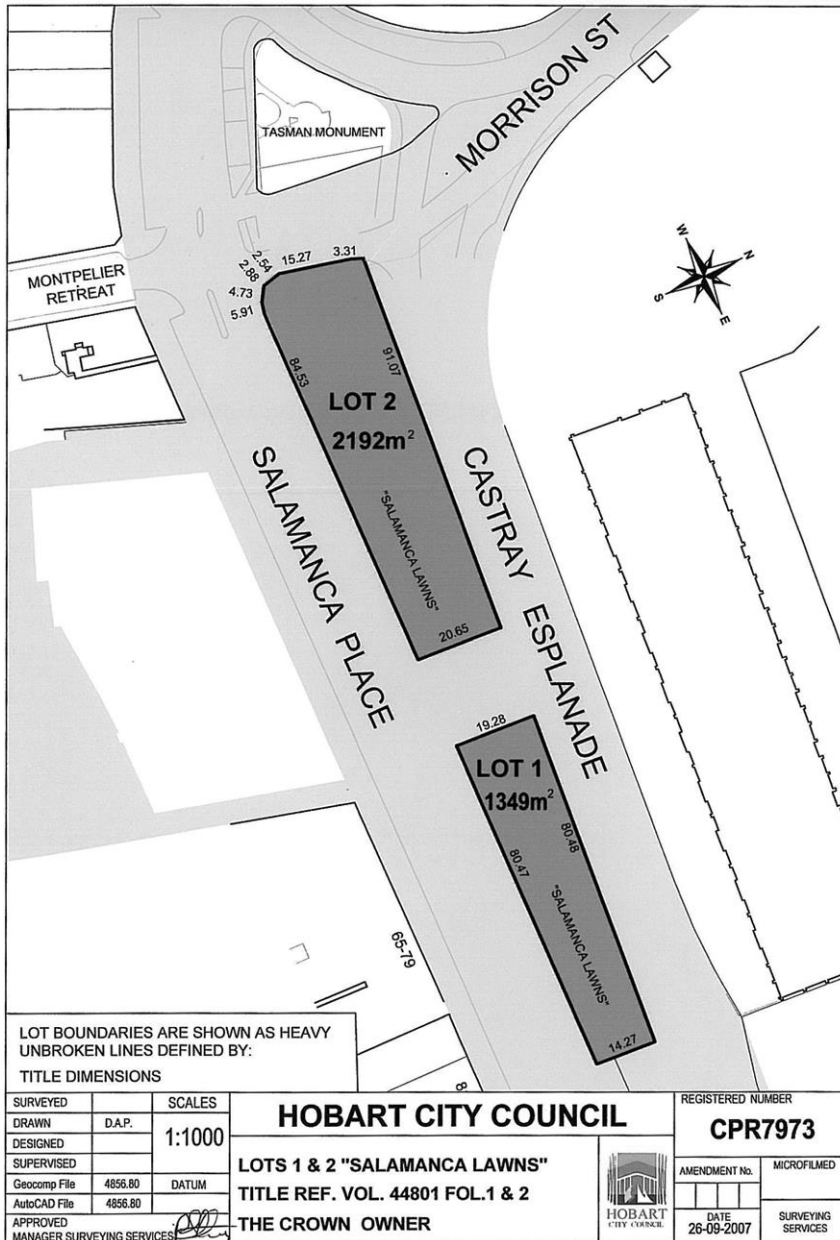

*Police Offences Regulations 2024*  
*Statutory Rules 2024, No. 75*

sch. 2

**PART 13 – SOUNDY PARK**

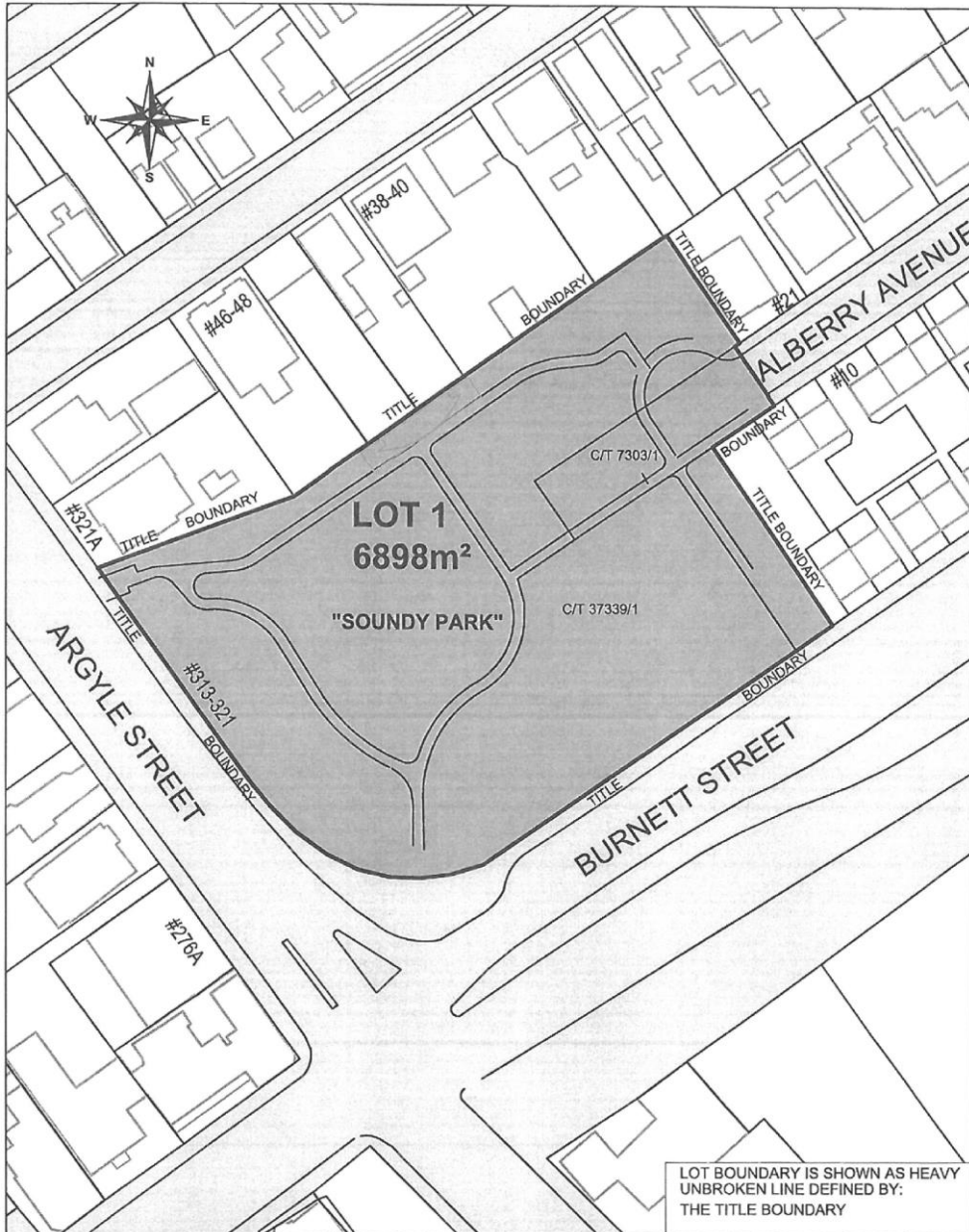

<b>CENTRAL PLAN REGISTER</b>			<b>CPR</b>	<b>HOBART CITY COUNCIL</b>	
Surveyor General			<b>9521</b>	"SOUNDY PARK" 313-321 ARGYLE ST LOT 1: C/T 37339/1 & C/T 7303/1 HOBART CITY COUNCIL OWNER	
Date Registered 24-08-12					
DRAWN	M.JH	SCALES 1:800			
SUPERVISED	PSF	AutoCAD File CPR_9521.dwg			

*Police Offences Regulations 2024*  
*Statutory Rules 2024, No. 75*

sch. 2

**PART 14 – TASMAN MONUMENT**

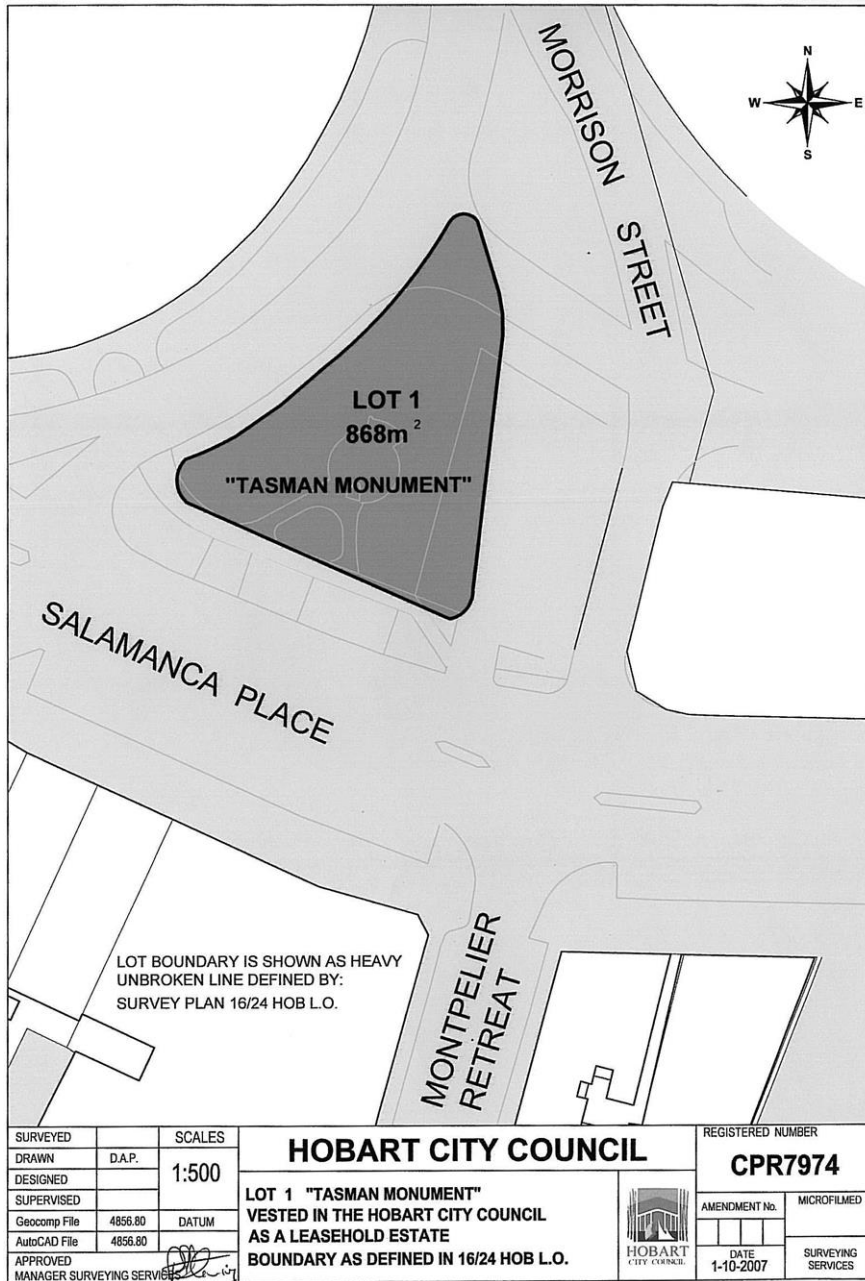

*Police Offences Regulations 2024*  
*Statutory Rules 2024, No. 75*

sch. 2

**PART 15 – UNIVERSITY ROSE GARDENS**

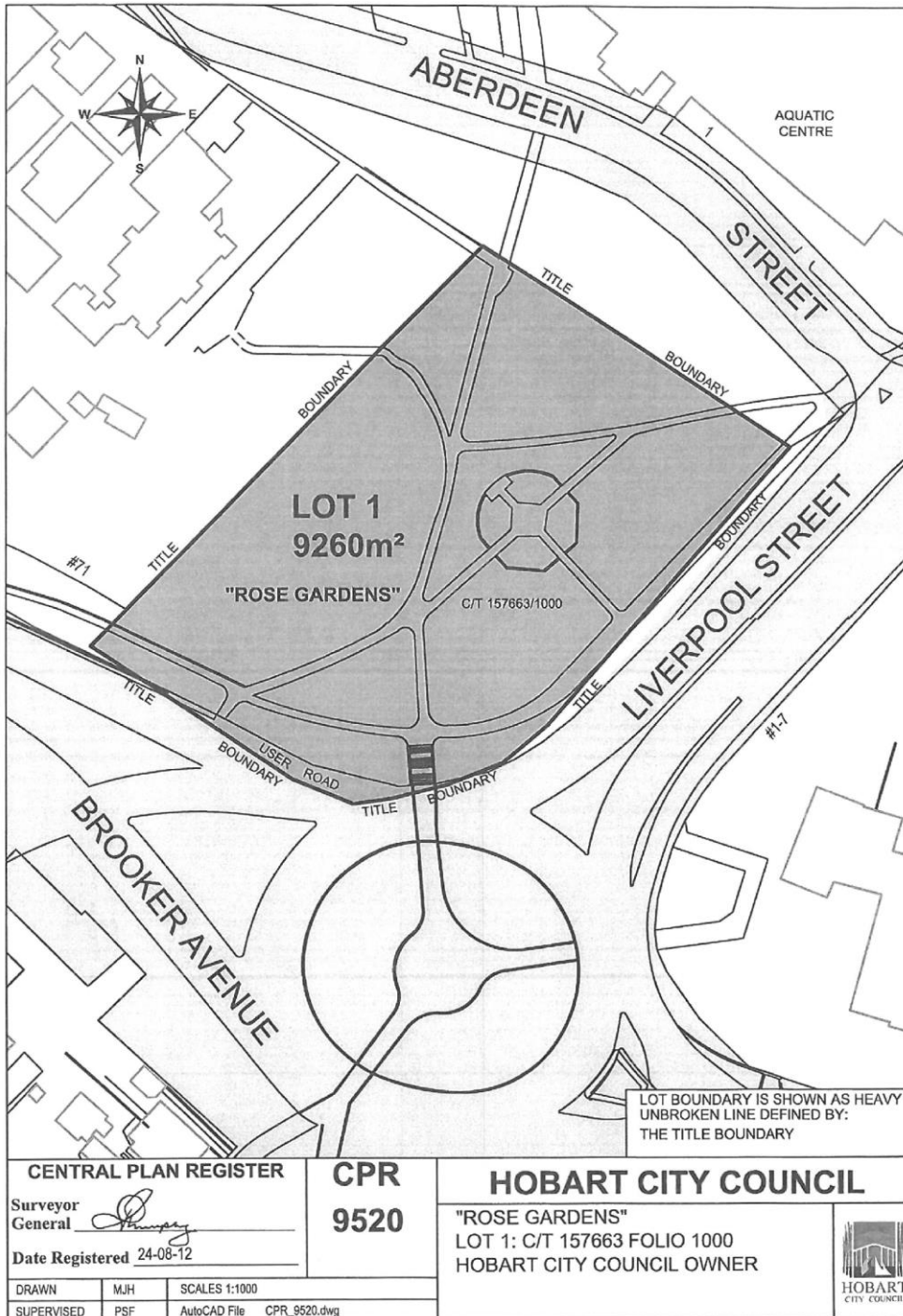

*Police Offences Regulations 2024*  
*Statutory Rules 2024, No. 75*

**sch. 3**

**SCHEDULE 3 – INFRINGEMENT NOTICES**

Regulation 12

	<b>Section of Act</b>	<b>Penalty units</b>
1.	Section 12(1)(a)	1
2.	Section 12(1)(b)	1
3.	Section 12(1)(c)	1
4.	Section 12(1)(d)	1
5.	Section 13(1)(a)	1
6.	Section 13(1)(b)	1
7.	Section 13(1)(c)	1
8.	Section 13(1)(d)	1
9.	Section 13(1)(e)	1
10.	Section 13(1)(f)	1
11.	Section 13(2)	1
12.	Section 13(4)	1
13.	Section 13(6)	1
14.	Section 13(7)	0.5
15.	Section 14B	1
16.	Section 15B(2)	1
17.	Section 15CA(1)	5
18.	Section 15CA(4)	5



*Police Offences Regulations 2024*  
*Statutory Rules 2024, No. 75*

sch. 3

---

	<b>Section of Act</b>	<b>Penalty units</b>
19.	Section 16(1)	1
20.	Section 16(3)	1
21.	Section 19A(1)	1
22.	Section 25(2)	1
23.	Section 25(3)	1
24.	Section 26(1)	3
25.	Section 26(2)	3
26.	Section 37G(1)	10
27.	Section 37GA(3)	10
28.	Section 37JA(1)	5
29.	Section 41	1
30.	Section 48	1
31.	Section 49AB(1)	2
32.	Section 49AB(8)	2
33.	Section 49B(2)	2

*Police Offences Regulations 2024*  
*Statutory Rules 2024, No. 75*

---

Printed and numbered in accordance with the *Rules Publication Act 1953*.

Notified in the *Gazette* on 27 November 2024.

These regulations are administered in the Department of Police, Fire and Emergency Management.

**EXPLANATORY NOTE**

*(This note is not part of the regulations)*

These regulations, for the purposes of the *Police Offences Act 1935* –

- (a) prescribe public places where consumption of liquor is permanently or periodically prohibited; and
- (b) prescribe offences for which vehicles can be confiscated or clamped under the Act; and
- (c) prescribe certain miscellaneous matters including persons, fees, amounts and infringement notice offence penalties; and
- (d) are made consequentially on the repeal of the *Police Offences Regulations 2014* under section 11(2) of the *Subordinate Legislation Act 1992*.